for PDF - 100762-I (List 40090 Entry 1048)

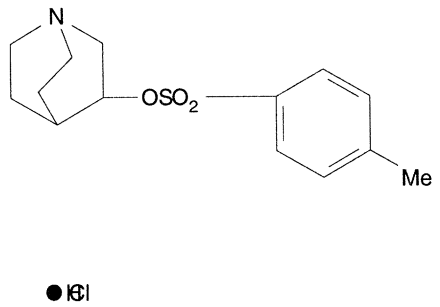

- ***Chemical Data***

CAS Registry No.	MW	Molecular Formula
73855-50-2	318	C14H19NO3S.ClH

- ***CNAM Chemical Names***

1-AZABICYCLO[2.2.2]OCTAN-3-OL, 4-METHYLBENZENESULFONATE (ESTER), HYDROCHLORIDE (9CI)
3-QUINUCLIDINOL, P-TOLUENESULFONATE, HYDROCHLORIDE
3-QUINUCLIDYL P-TOLUENESULFONATE HYDROCHLORIDE
P-TOLUENESULFONIC ACID, 3-QUINUCLIDYL ESTER HYDROCHLORIDE
WLN: T66 A B CNTJ AOSWR D1 &GH