for PDF - 100857-L (List 40090 Entry 1049)

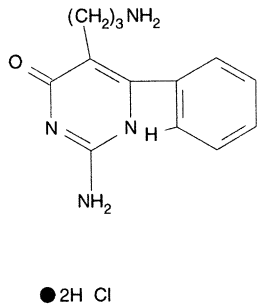

- ***Chemical Data***

CAS Registry No.	MW	Molecular Formula
17415-02-0	317	C13H16N4O.2ClH

- ***CNAM Chemical Names***