for PDF - 10458-Y (List 40090 Entry 109)

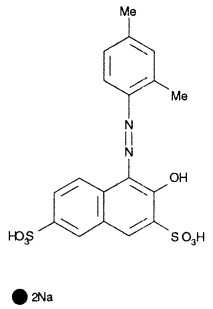

- ***Chemical Data***

CAS Registry No.	MW	Molecular Formula
3761-53-3	482	C18H16N2O7S2.2Na

- ***CNAM Chemical Names***

2,7-NAPHTHALENEDISULFONIC ACID, 4-[(2,4-DIMETHYLPHENYL)AZO]-3-HYDROXY-, DISODIUM SALT (9CI)
C.I. ACID RED 26, DISODIUM SALT (8CI)
ACID SCARLET 2R (VAN)
PONCEAU G (VAN)
SCARLET R (VAN)
1-(2,4-XYLYLAZO)-2-NAPHTHOL-3,6-DISULFONIC ACID, DISODIUM SALT
1-XYLYLAZO-2-NAPHTHOL-3,6-DISULFONIC ACID, DISODIUM SALT
1695 RED
2,7-NAPHTHALENEDISULFONIC ACID, 3-HYDROXY-4-(2,4-XYLYLAZO)-, DISODIUM SALT
3-HYDROXY-4-(2,4-XYLYLAZO)-3,7-NAPHTHALENEDISULFONIC ACID, DISODIUM SALT
4-[(2,4-DIMETHYLPHENYL)AZO]-3-HYDROXY-2,7-NAPHTHALENEDISULFONIC ACID, DISODIUM SALT
ACETACID RED J
ACID LEATHER RED KPR
ACID LEATHER RED P2R
ACID LEATHER SCARLET IRW
ACID PONCEAU 2RL
ACID PONCEAU R
ACID PONCEAU SPECIAL
ACID RED 26
ACID SCARLET
ACID SCARLET 2B
ACID SCARLET 2BN
ACID SCARLET 2R FOR LAKES
ACID SCARLET 2R FOR LAKES BLUISH
ACID SCARLET 2RL
ACID SCARLET 2RN
ACIDAL PONCEAU G
ACILAN PONCEAU RRL
AHCOCID FAST SCARLET R
AIZEN PONCEAU RH
AMACID LAKE SCARLET 2R
AMACID SCARLET 2R
BRILLIANT PONCEAU G
C.I. 16150
C.I. 79
C.I. ACID RED 26
C.I. FOOD RED 5
CALCOCID 2RIL
CALCOCID SCARLET 2R
CALCOCID SCARLET 2RIL
CALCOLAKE SCARLET 2R
CERTICOL PONCEAU MXS
COLACID PONCEAU SPECIAL
COMACID SCARLET 2R