for PDF - 10777-V (List 40090 Entry 118)

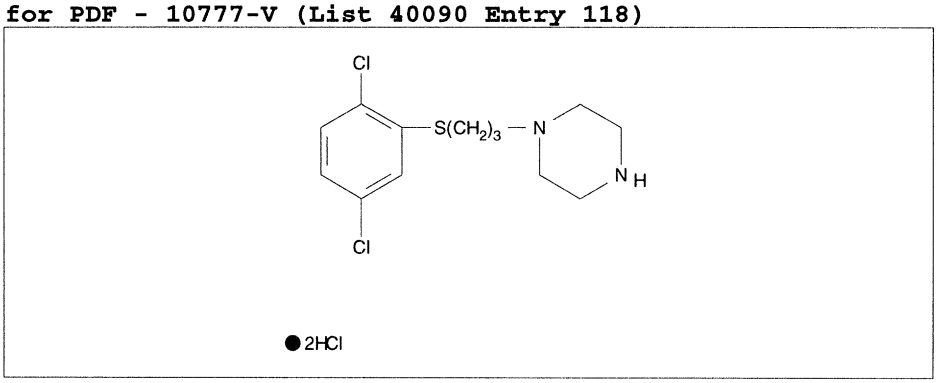

- ***Chemical Data***

CAS Registry No.	MW	Molecular Formula
5422-90-2	378	C13H18Cl2N2S.2ClH

- ***CNAM Chemical Names***