for PDF - 114792-I (List 40090 Entry 1153)

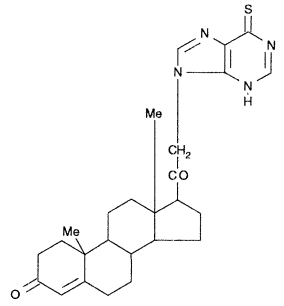

- ***Chemical Data***

CAS Registry No.	MW	Molecular Formula
17392-79-9	465	C26H32N4O2S

- ***CNAM Chemical Names***