for PDF - 116491-F (List 40090 Entry 1163)

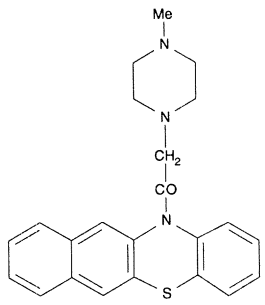

- ***Chemical Data***

CAS Registry No.	MW	Molecular Formula
18587-27-4	390	C23H23N3OS

- ***CNAM Chemical Names***