for PDF - 119847-A (List 40090 Entry 1211)

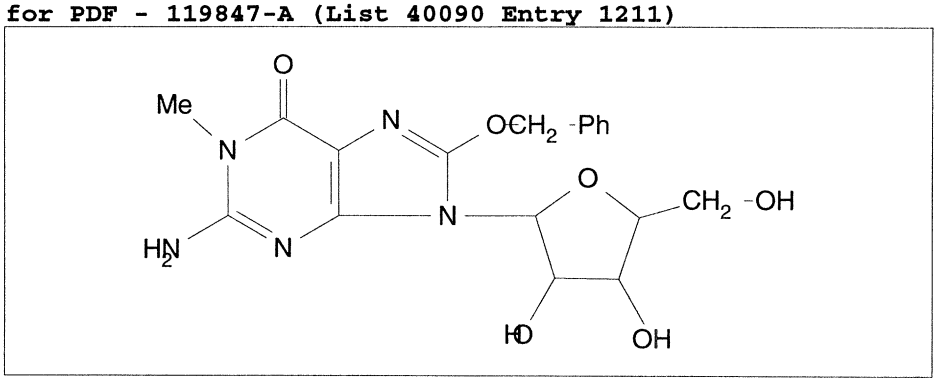

- ***Chemical Data***

CAS Registry No.	MW	Molecular Formula
27963-76-4	403	C18H21N5O6

- ***CNAM Chemical Names***