for PDF - 121771-S (List 40090 Entry 1238)

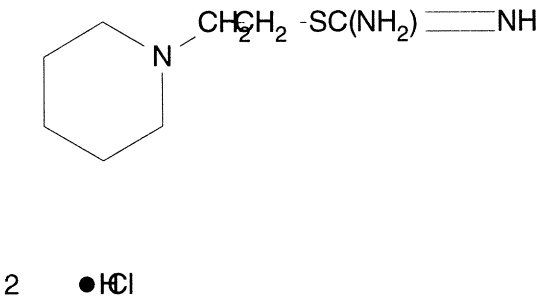

- ***Chemical Data***

CAS Registry No.	MW	Molecular Formula
	260	C8H17N3S.2ClH

- ***CNAM Chemical Names***