for PDF - 12612-Q (List 40090 Entry 138)

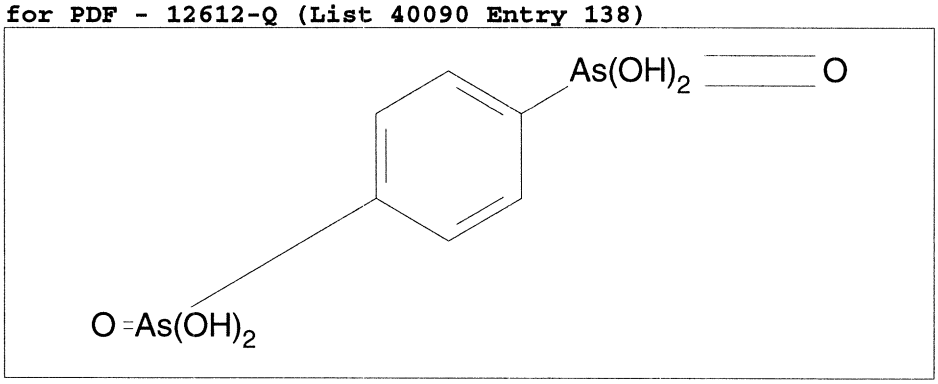

- ***Chemical Data***

CAS Registry No.	MW	Molecular Formula
1758-50-5	326	C6H8As2O6

- ***CNAM Chemical Names***

P-BENZENEDIARSONIC ACID
P-BENZENEDIARSONIC ACID