for PDF - 130915-I (List 40090 Entry 1306)

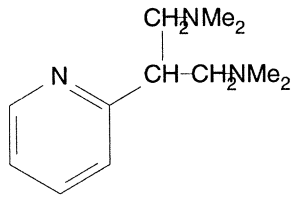

2 HCl

- ***Chemical Data***

CAS Registry No.	MW	Molecular Formula
	280	C12H21N3.2ClH

- ***CNAM Chemical Names***