for PDF - 133074-F (List 40090 Entry 1321)

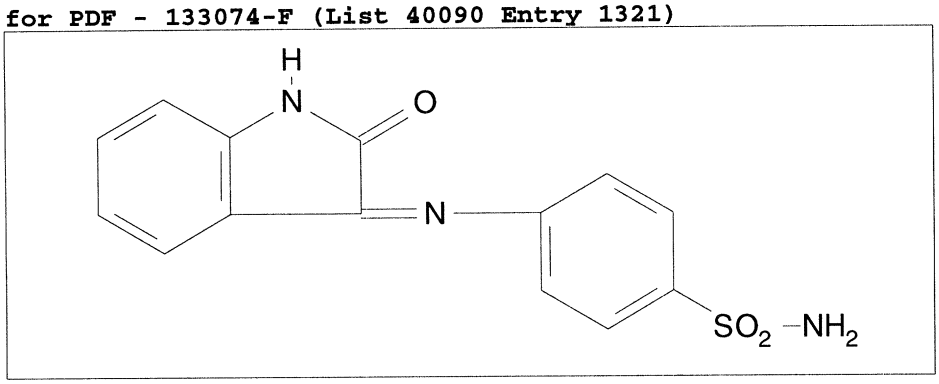

- ***Chemical Data***

CAS Registry No.	MW	Molecular Formula
83088-99-7	301	C14H11N3O3S

- ***CNAM Chemical Names***