for PDF - 133100-I (List 40090 Entry 1322)

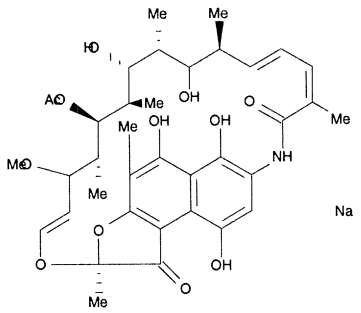

- ***Chemical Data***

CAS Registry No.	MW	Molecular Formula
15105-92-7	721	C37H47NO12.Na

- ***CNAM Chemical Names***

2,7-(EPOXYPENTADECA[1,11,13]TRIENIMINO)NAPHTHO[2,1-B]FURAN, RIFAMYCIN DERIV.(9CI)

RIFAMYCIN, MONOSODIUM SALT (9CI)

2,7-(EPOXYPENTADECA[1,11,13]TRIENIMINO)NAPHTHO[2,1-B]FURAN-1,11(2H)-DIONE, 5,6,9,17,19,21-HEXAHYDROXY-23-METHOXY-2,4,12,16,18,20,22-HEPTAMETHYL-, 21-ACETATE, MONOSODIUM SALT (8CI)

MONOSODIUM RIFAMYCIN SV

RIFAMYCIN

RIFAMYCIN SODIUM SALT

RIFAMYCIN SV

RIFOCIN