for PDF - 13316-H (List 40090 Entry 152)

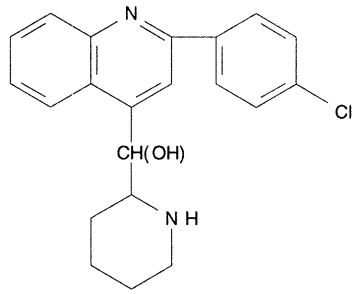

- ***Chemical Data***

CAS Registry No.	MW	Molecular Formula
5428-80-8	353	C21H21ClN2O

- ***CNAM Chemical Names***