for PDF - 13572-K (List 40090 Entry 160)

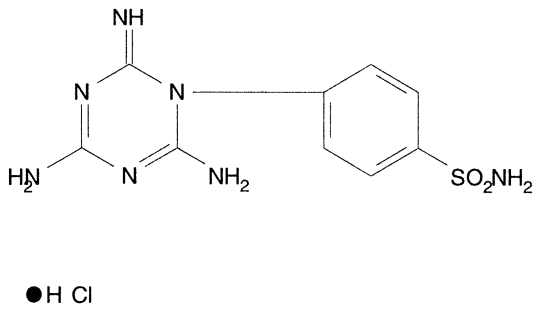

- ***Chemical Data***

CAS Registry No.	MW	Molecular Formula
5431-22-1	318	C9H11N7O2S.ClH

- ***CNAM Chemical Names***