for PDF - 13579-R (List 40090 Entry 161)

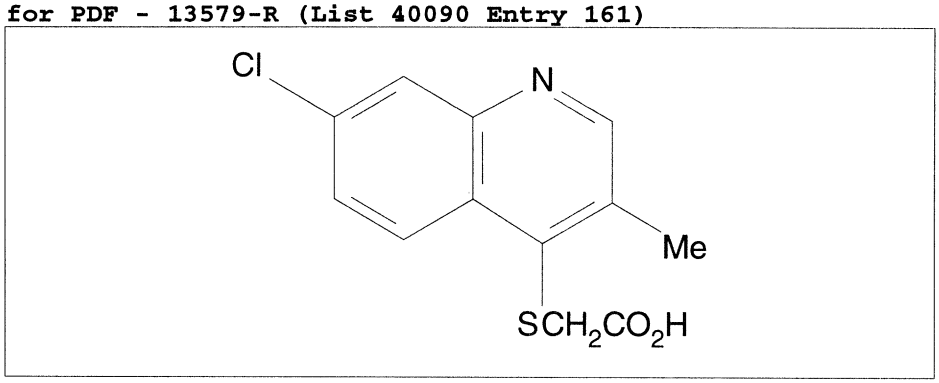

- ***Chemical Data***

CAS Registry No.	MW	Molecular Formula
5443-01-6	268	C12H10ClNO2S

- ***CNAM Chemical Names***