for PDF - 137580-A (List 40090 Entry 1359)

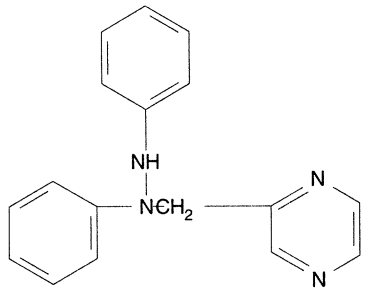

- ***Chemical Data***

CAS Registry No.	MW	Molecular Formula
32812-39-8	276	C17H16N4

- ***CNAM Chemical Names***