for PDF - 140032-R (List 40090 Entry 1365)

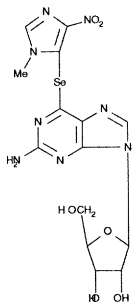

- ***Chemical Data***

CAS Registry No.	MW	Molecular Formula
33208-11-6	471	C14H16N8O6Se

- ***CNAM Chemical Names***

9H-PURINE, 2-AMINO-6-[(1-METHYL-4-NITROIMIDAZOL-5-YL)SELENYL]-9-.BETA.-D-RIBOFURANOSYL- (8CI)