for PDF - 140873-H (List 40090 Entry 1366)

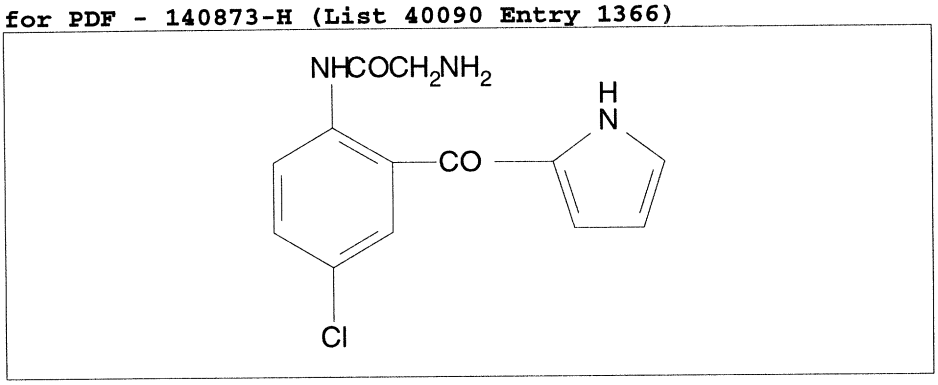

- ***Chemical Data***

CAS Registry No.	MW	Molecular Formula
	278	C13H12ClN3O2

- ***CNAM Chemical Names***