for PDF - 14141-C (List 40090 Entry 181)

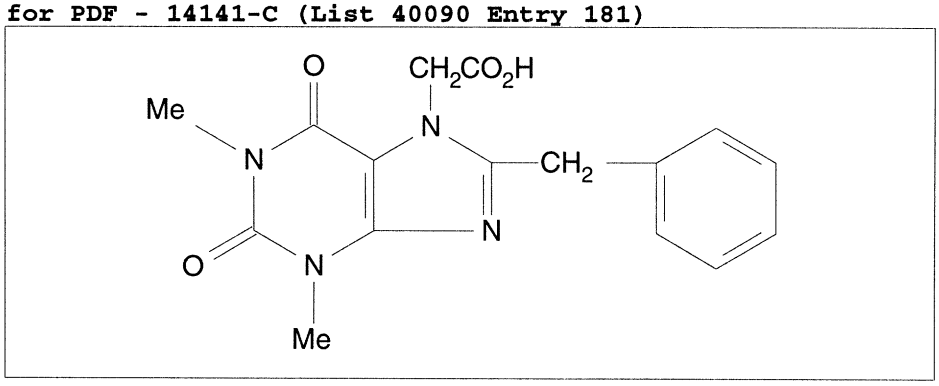

- ***Chemical Data***

CAS Registry No.	MW	Molecular Formula
	328	C16H16N4O4

- ***CNAM Chemical Names***