for PDF - 145031-Z (List 40090 Entry 1383)

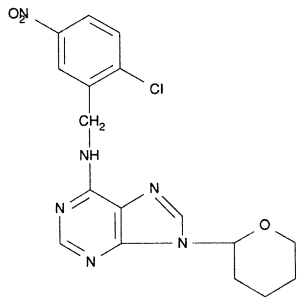

- ***Chemical Data***

CAS Registry No.	MW	Molecular Formula
	389	C17H17ClN6O3

- ***CNAM Chemical Names***