for PDF - 15181-J (List 40090 Entry 197)

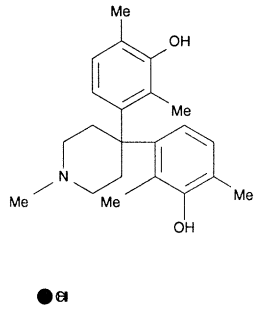

- ***Chemical Data***

CAS Registry No.	MW	Molecular Formula
7255-61-0	376	C22H29NO2.ClH

- ***CNAM Chemical Names***