for PDF - 16168-H (List 40090 Entry 211)

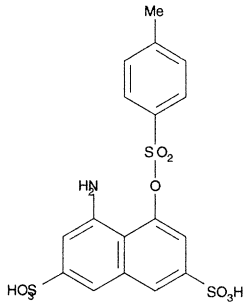

- ***Chemical Data***

CAS Registry No.	MW	Molecular Formula
6837-93-0	474	C17H15NO9S3

- ***CNAM Chemical Names***

2,7-NAPHTHALENEDISULFONIC ACID, 4-AMINO-5-[[(4-METHYLPHENYL)SULFONYL]OXY]- (9CI)
2,7-NAPHTHALENEDISULFONIC ACID, 4-AMINO-5-HYDROXY-, P-TOLUENESULFONATE (ESTER) (8CI)
1-AMINO-3,6-DISULFO-8-NAFTYLESTER KYSELINA P-TOLUENSULFONOVE (CZECH)
2,7-NAPHTHALENEDISULFONIC ACID, 4-AMINO-5-HYDROXY-, P-TOLUENESULFONATE KYSELINA O-TOSYL-H (CZECH)
WLN: L66J BZ DSWQ HSWQ JOSWR D1