for PDF - 163376-Q (List 40090 Entry 1454)

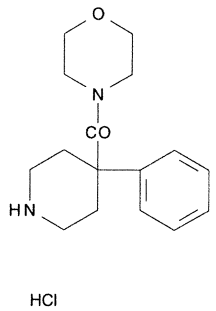

- ***Chemical Data***

CAS Registry No.	MW	Molecular Formula
83929-37-7	311	C16H22N2O2.ClH

- ***CNAM Chemical Names***