for PDF - 17173-X (List 40090 Entry 220)

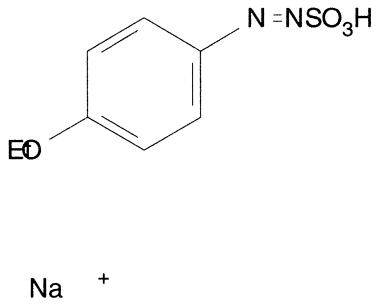

- ***Chemical Data***

CAS Registry No.	MW	Molecular Formula
5446-10-6	253	C8H10N2O4S.Na

- ***CNAM Chemical Names***