for PDF - 176410-J (List 40090 Entry 1514)

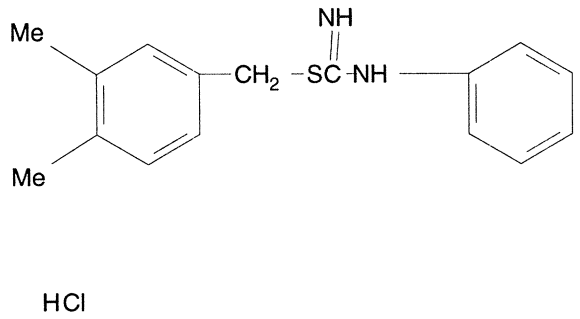

- ***Chemical Data***

CAS Registry No.	MW	Molecular Formula
	307	C16H18N2S.ClH

- ***CNAM Chemical Names***