for PDF - 18430-P (List 40090 Entry 241)

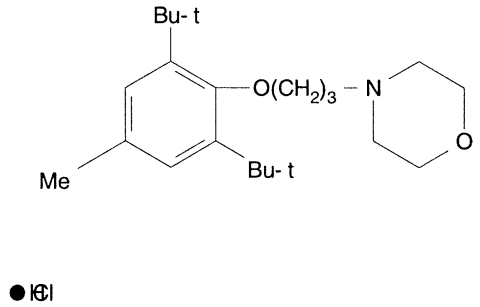

- ***Chemical Data***

CAS Registry No.	MW	Molecular Formula
	384	C22H37NO2.ClH

- ***CNAM Chemical Names***