for PDF - 188491-P (List 40090 Entry 1537)

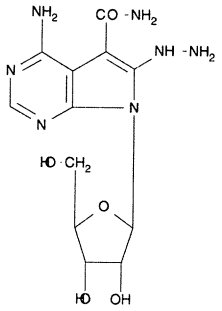

- ***Chemical Data***

CAS Registry No.	MW	Molecular Formula
	339	C12H17N7O5

- ***CNAM Chemical Names***

7H-PYRROLO[2,3-D]PYRIMIDINE-5-CARBOXAMIDE, 4-AMINO-6-HYDRAZINO-7-. BETA.-D-RIBOFURANOSYL-