for PDF - 18883-I (List 40090 Entry 251)

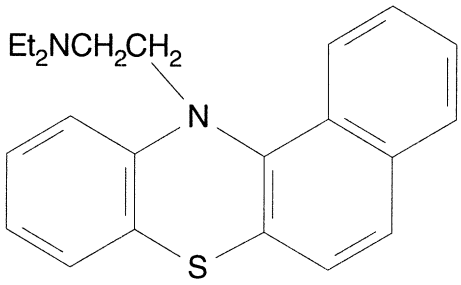

- ***Chemical Data***

CAS Registry No.	MW	Molecular Formula
	349	C22H24N2S

- ***CNAM Chemical Names***