for PDF - 194598-C (List 40090 Entry 1546)

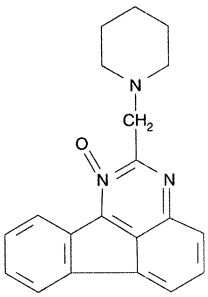

- ***Chemical Data***

CAS Registry No.	MW	Molecular Formula
5358-76-9	317	C20H19N3O

- ***CNAM Chemical Names***

  INDENO[1,2,3-DE]QUINAZOLINE, 2-(1-PIPERIDINYLMETHYL)-, 1-OXIDE