for PDF - 19496-X (List 40090 Entry 260)

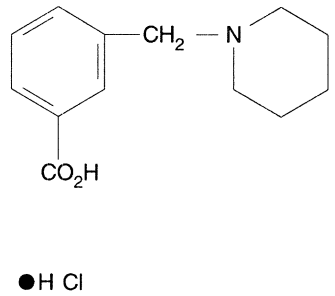

- ***Chemical Data***

CAS Registry No.	MW	Molecular Formula
7596-82-9	256	C13H17NO2.ClH

- ***CNAM Chemical Names***