for PDF - 205511-P (List 40090 Entry 1570)

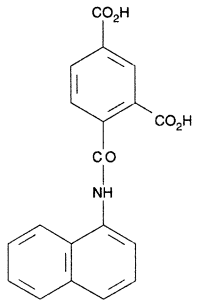

- ***Chemical Data***

CAS Registry No.	MW	Molecular Formula
	335	C19H13NO5

- ***CNAM Chemical Names***