for PDF - 21588-W (List 40090 Entry 278)

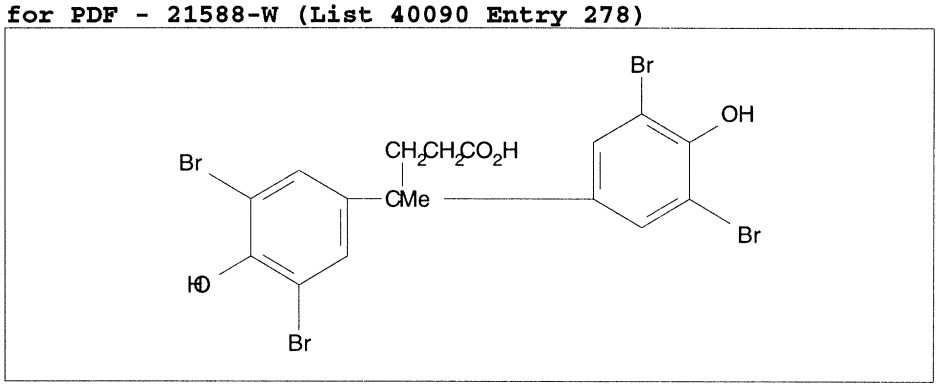

- ***Chemical Data***

CAS Registry No.	MW	Molecular Formula
16733-29-2	602	C17H14Br4O4

- ***CNAM Chemical Names***