for PDF - 216633-F (List 40090 Entry 1593)

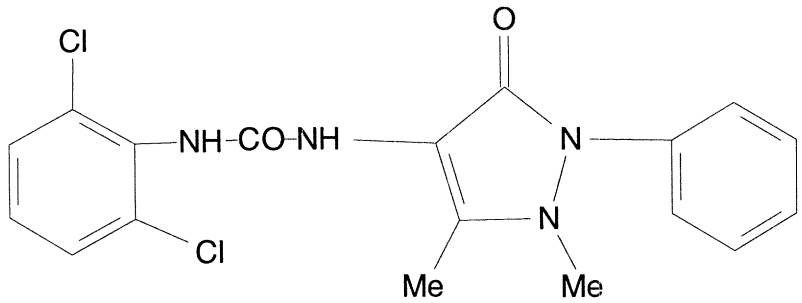

- ***Chemical Data***

CAS Registry No.	MW	Molecular Formula
	391	C18H16Cl2N4O2

- ***CNAM Chemical Names***