for PDF - 21706-Z (List 40090 Entry 280)

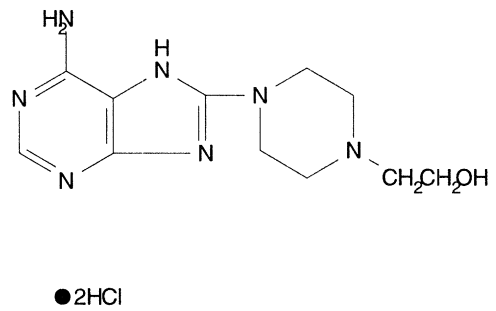

- ***Chemical Data***

CAS Registry No.	MW	Molecular Formula
5436-37-3	336	C11H17N7O.2ClH

- ***CNAM Chemical Names***