for PDF - 227147-I (List 40090 Entry 1596)

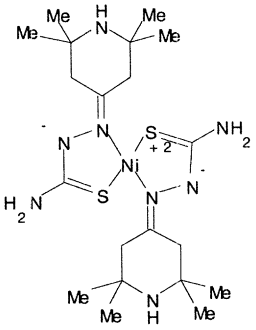

- ***Chemical Data***

CAS Registry No.	MW	Molecular Formula
	513	C20H38N8NiS2

- ***CNAM Chemical Names***

NICKEL, BIS[2-(2,2,6,6-TETRAMETHYL-4-PIPERIDINYLIDENE) HYDRAZINECARBOTHIOAMIDATO-N(2),S]-