for PDF - 23173-U (List 40090 Entry 294)

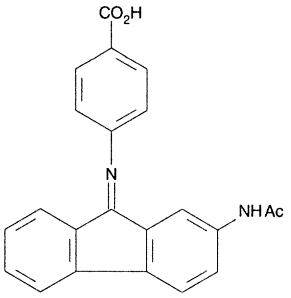

- ***Chemical Data***

CAS Registry No.	MW	Molecular Formula
5454-41-1	356	C22H16N2O3

- ***CNAM Chemical Names***