for PDF - 25431-Y (List 40090 Entry 319)

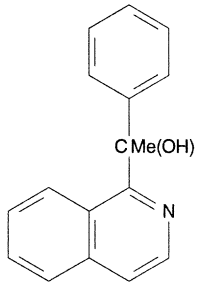

- ***Chemical Data***

CAS Registry No.	MW	Molecular Formula
5467-83-4	249	C17H15NO

- ***CNAM Chemical Names***