for PDF - 254681-L (List 40090 Entry 1613)

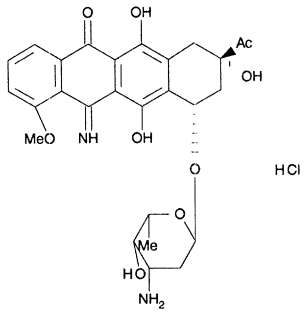

- ***Chemical Data***

CAS Registry No.	MW	Molecular Formula
67324-99-6	563	C27H30N2O9.ClH

- ***CNAM Chemical Names***

5(8H)-NAPHTHACENONE, 8-ACETYL-10-[(3-AMINO-2,3,6-TRIDEOXY-.ALPHA.-L-LYXO-HEXOPYRANOSYL)OXY]-7,9,10,12-TETRAHYDRO-6,8,11-TRIHYDROXY-12-IMINO-1-METHOXY-, MONOHYDROCHLORIDE, (8S-CIS)- (9CI)

(8S-CIS)-8-ACETYL-10-[(3-AMINO-2,3,6-TRIDEOXY-.ALPHA.-L-LYXO-HEXOPYRANOSYL)OXY]-7,9,10,12-TETRAHYDRO-5,8,11-TRIHYDROXY-12-IMINO-1-METHOXY-5(8H)-NAPHTHACENONE

5(8H)-NAPHTHACENONE, 8-ACETYL-10-[(3-AMINO-2,3,6-TRIDEOXY-.ALPHA.-L-LYXO-HEXOPYRANOSYL)OXY]-7,9,10,12-TETRAHYDRO-6,8,11-TRIHYDROXY-12-IMINO-1-METHOXY-, MONOHYDROCHLORIDE (8S-CIS)-

NSC-254681