for PDF - 25861-R (List 40090 Entry 323)

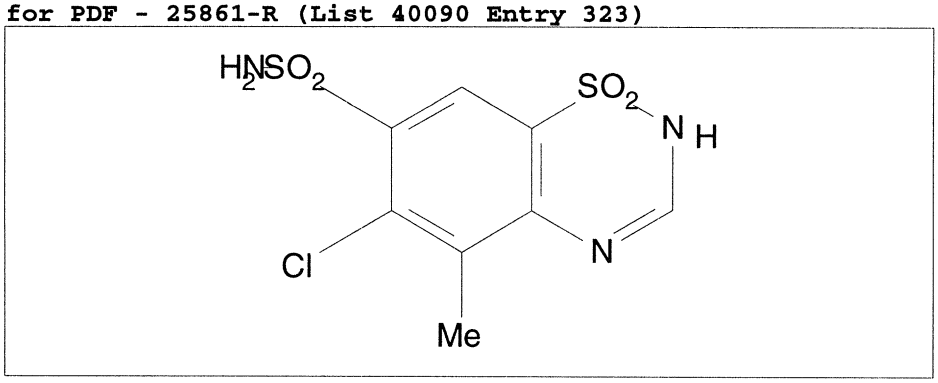

- ***Chemical Data***

CAS Registry No.	MW	Molecular Formula
	310	C8H8ClN3O4S2

- ***CNAM Chemical Names***