for PDF - 25869-Z (List 40090 Entry 324)

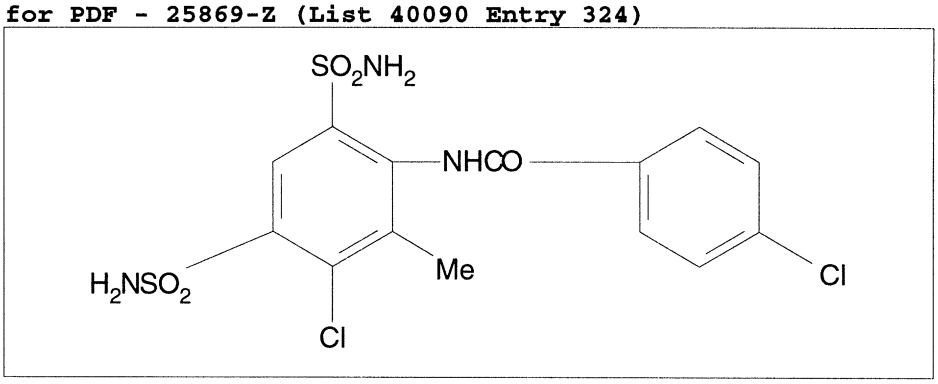

- ***Chemical Data***

CAS Registry No.	MW	Molecular Formula
	438	C14H13Cl2N3O5S2

- ***CNAM Chemical Names***