for PDF - 274547-F (List 40090 Entry 1633)

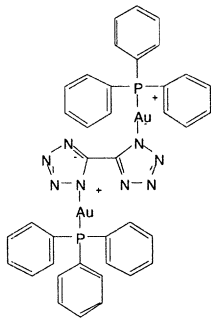

- ***Chemical Data***

CAS Registry No.	MW	Molecular Formula
	1055	C38H30Au2N8P2

- ***CNAM Chemical Names***

GOLD, [.MU.-(5,5'-BI-1H-TETRAZOLATO(2-)-N1:N1')]BIS (TRIPHENYLPHOSPHINE)DI-

GOLD, [.MU.-[5,5'-BI-1H-TETRAZOLATO(2-)-N1:N1']]BIS (TRIPHENYLPHOSPHINE)DI-