for PDF - 27895-C (List 40090 Entry 344)

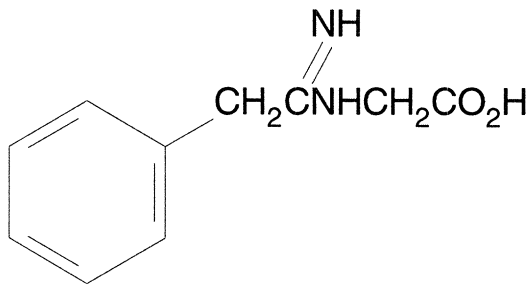

- ***Chemical Data***

CAS Registry No.	MW	Molecular Formula
5472-39-9	192	C10H12N2O2

- ***CNAM Chemical Names***