for PDF - 27932-S (List 40090 Entry 345)

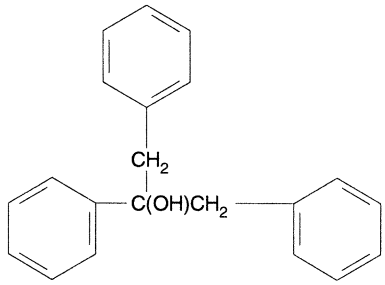

- ***Chemical Data***

CAS Registry No.	MW	Molecular Formula
5472-27-5	288	C21H20O

- ***CNAM Chemical Names***