for PDF - 31303-I (List 40090 Entry 376)

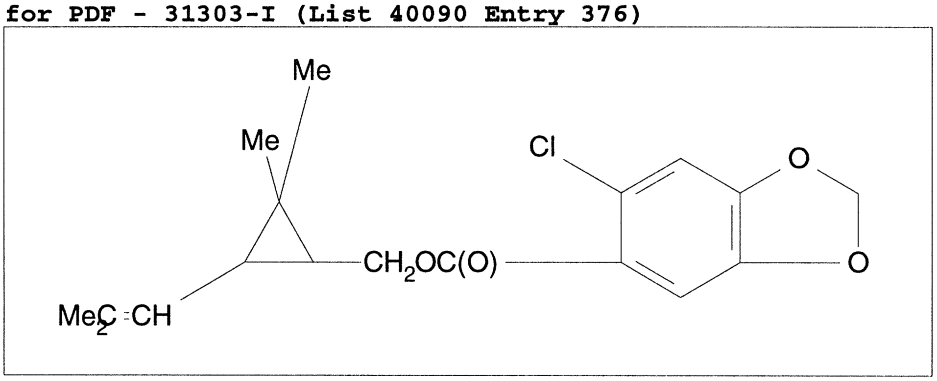

- ***Chemical Data***

CAS Registry No.	MW	Molecular Formula
	337	C18H21ClO4

- ***CNAM Chemical Names***