**for PDF - 32673-V (List 40090 Entry 381)**

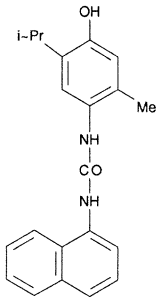


- ***Chemical Data***

| CAS Registry No. | MW | Molecular Formula |
|---|---|---|
| 6321-09-1 | 334 | C21H22N2O2 |

- ***CNAM Chemical Names***