for PDF - 3284-Z (List 40090 Entry 33)

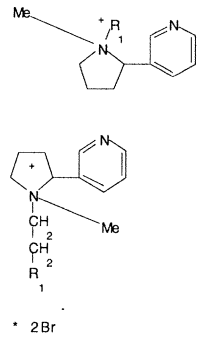

- ***Chemical Data***

CAS Registry No.	MW	Molecular Formula
5392-30-3	512	C22H32N4.2Br

- ***CNAM Chemical Names***

PYRROLIDINIUM, 1,1'-ETHYLENEBIS[1-METHYL-2-(3-PYRIDYL)-, DIBROMIDE (8CI)

PYRROLIDINIUM, 1,1'-ETHYLENEBIS[1-METHYL-2-(3-PYRIDYL)-, BROMIDE

WLN: T6NJ C- BT5KTJ A1 A2- AT5KTJ A1 B- CT6NJ &Q 2 &I 2