for PDF - 34486-R (List 40090 Entry 397)

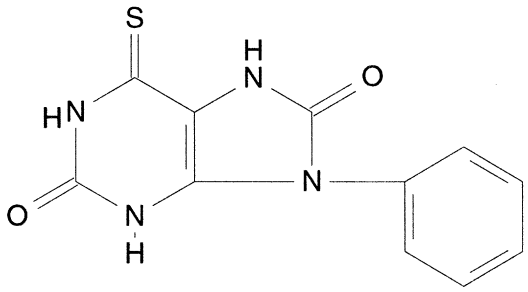

- ***Chemical Data***

CAS Registry No.	MW	Molecular Formula
	260	C11H8N4O2S

- ***CNAM Chemical Names***