for PDF - 34908-Z (List 40090 Entry 401)

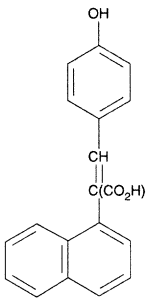

- ***Chemical Data***

CAS Registry No.	MW	Molecular Formula
	290	C19H14O3

- ***CNAM Chemical Names***