for PDF - 350625-W (List 40090 Entry 1804)

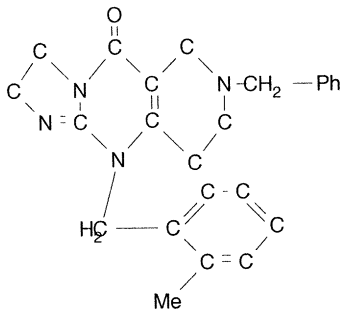

- ***Chemical Data***

CAS Registry No.	MW	Molecular Formula
41276-02-2	387	C24H26N4O

- ***CNAM Chemical Names***