for PDF - 35400-L (List 40090 Entry 405)

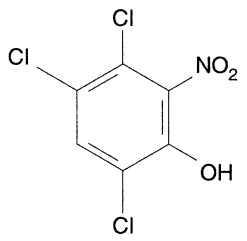

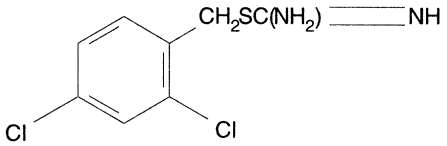

- ***Chemical Data***

CAS Registry No.	**MW**	**Molecular Formula**
	478	C8H8Cl2N2S.C6H2Cl3NO3

- ***CNAM Chemical Names***